

AREA STATEMENT
 PLOT AREA - 675.12 SQ. M
 GROUND FLOOR AREA - 260.12
 FIRST FLOOR AREA - 263.84
 SECOND FLOOR AREA - 263.84
 THIRD FLOOR AREA - 263.84
 TOTAL FLOOR AREA - 1051.60 SQ. M
 F.S.I. = 1.5 + 38.0 SQ. M

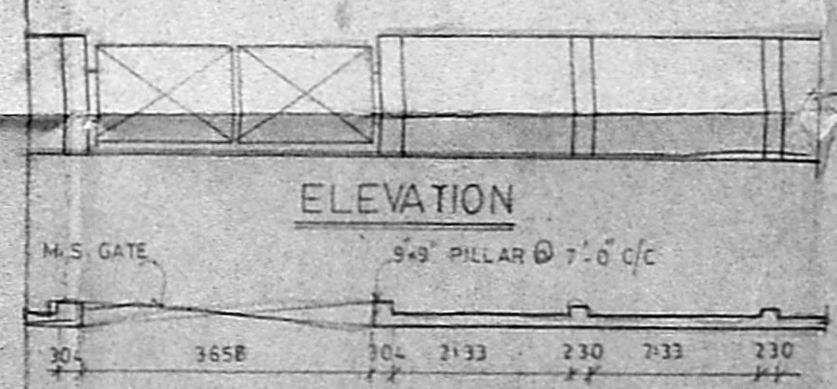

PLAN OF COMPOUND WALL

SECTION

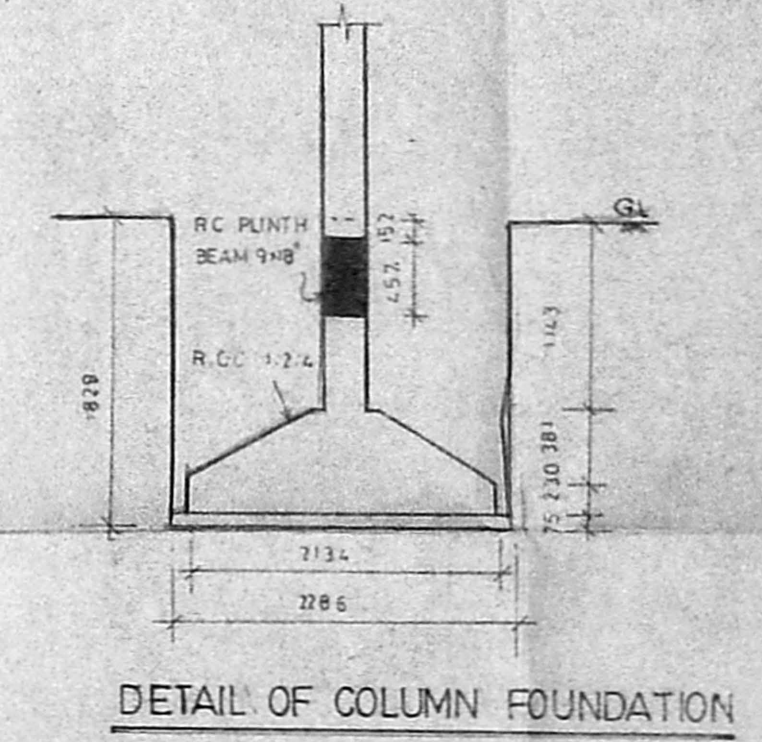
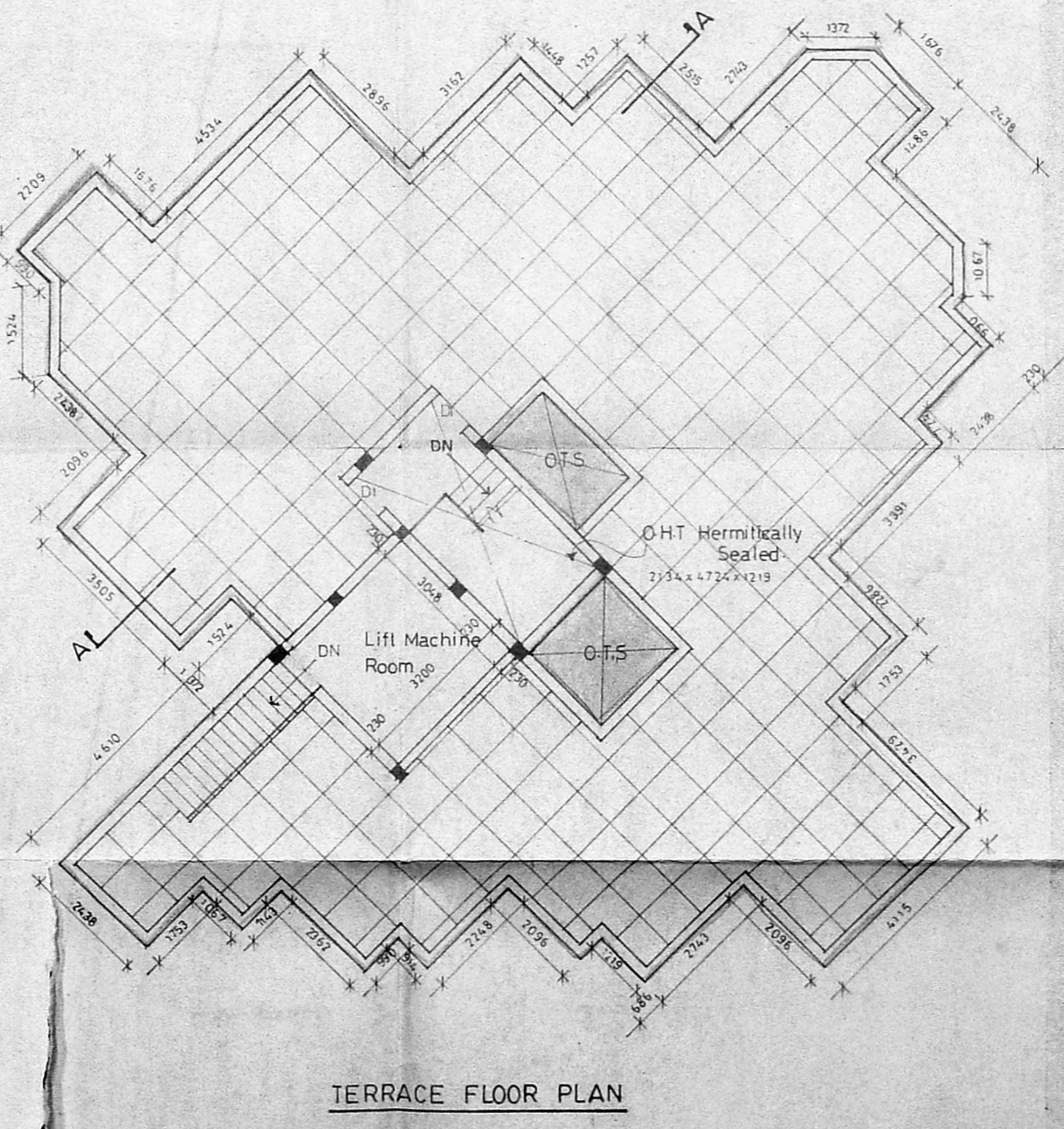
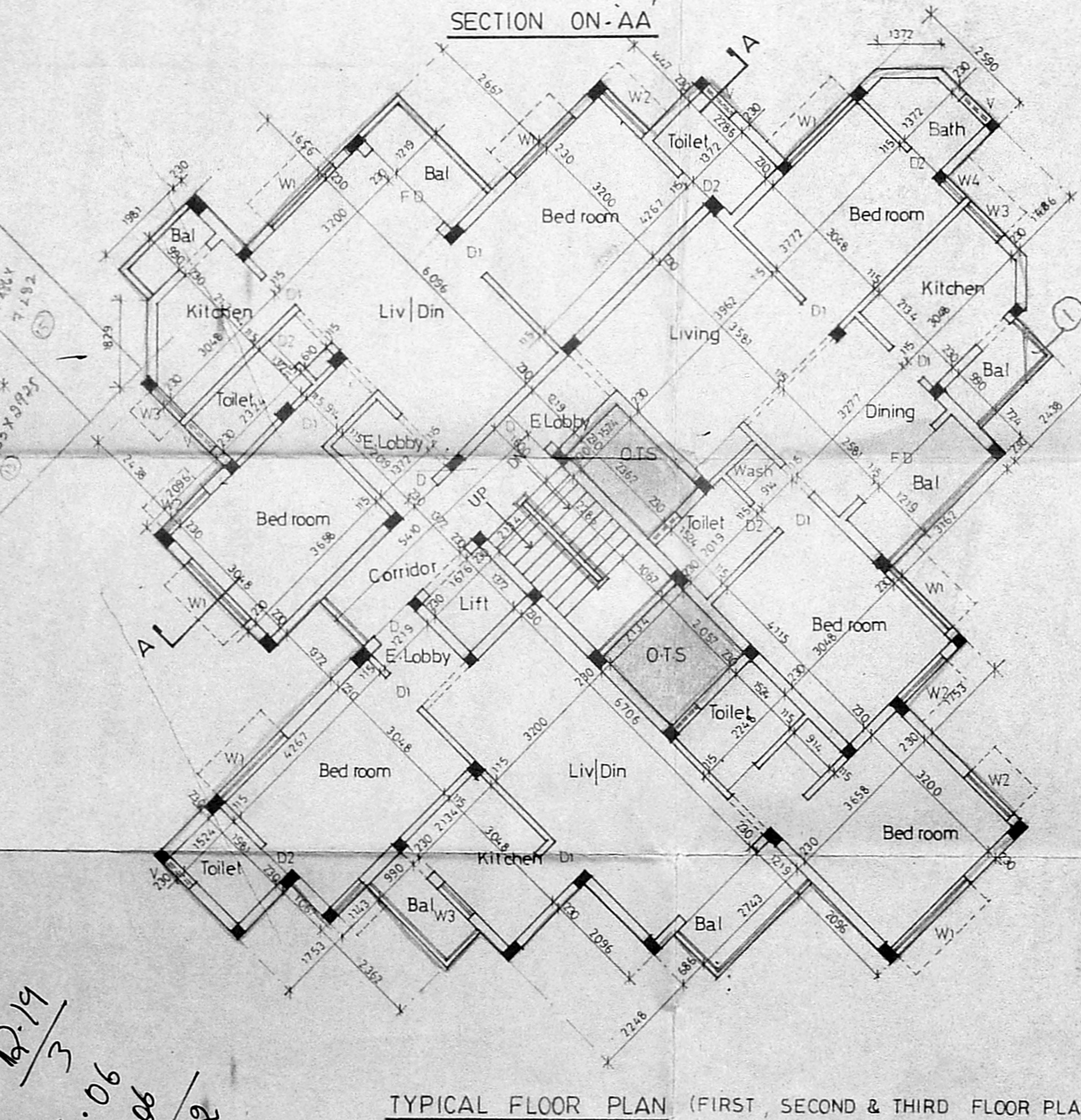
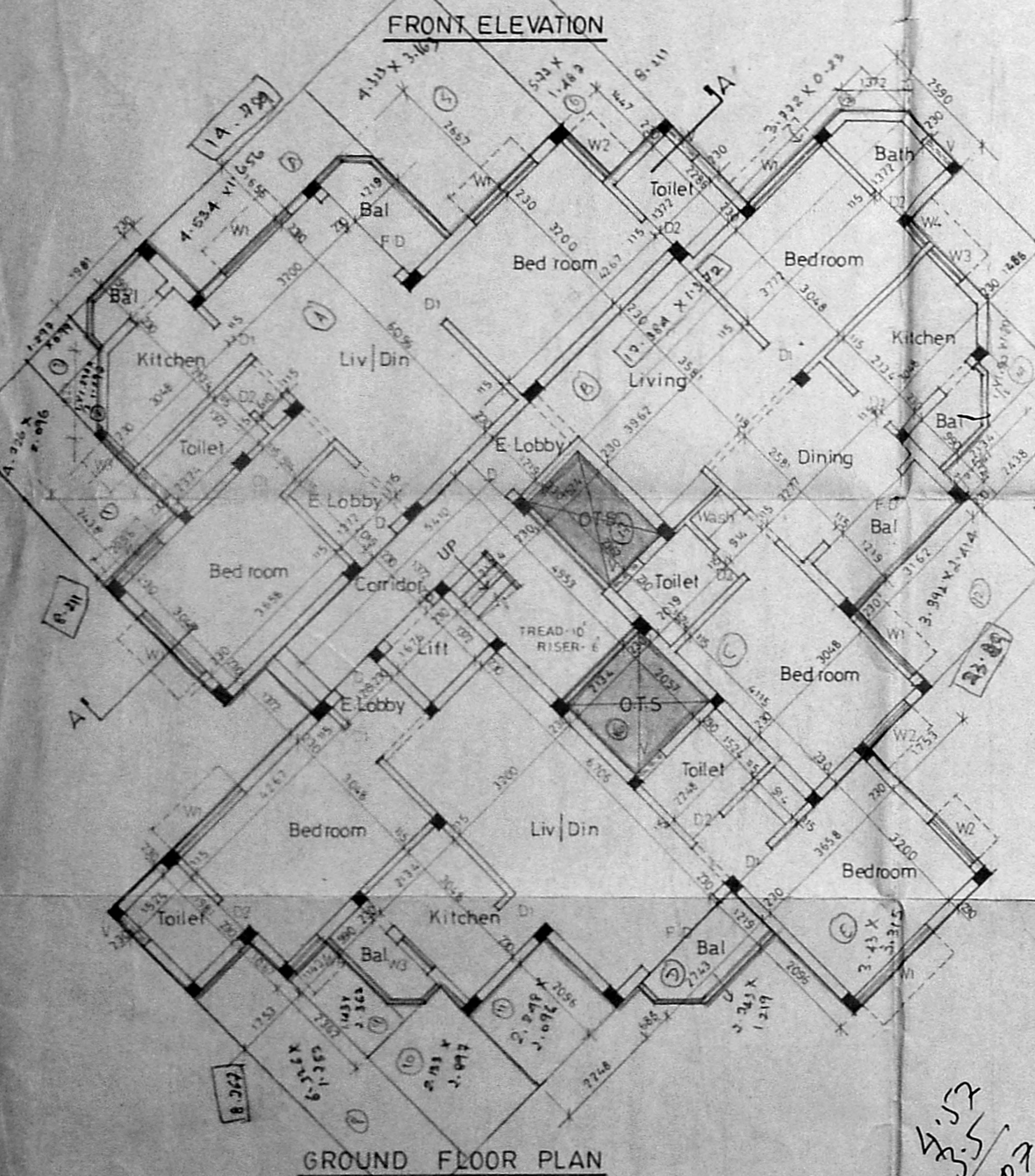

Schedule of joinery

SNo	Width	Height	Description
D1	990	2134	T.W Panel door
O2	914	2134	
O3	762	2134	REVISED PLAN
W1	1829	1372	T.W Glazed window
W2	1219	1372	
W3	914	1372	
W4	830	1372	
V	762	762	Glazed Ventilator
F.D	2134	2134	T.W French door

- Specification**
- Foundation concrete in P.C.C 1:4:8 With 1/2 Broken jelly
 - R.C.C 1:2:4 for all R.C.C work with Broken Granite jelly.
 - 9 TK (230mm) Brick work in C.M 1:5
 - 4 1/2 TK (15mm) Brick work in C.M 1:4 With 6mm M.S Rods at every third course.
 - Plastering the Ceiling and exposed concrete Surface in C.M 1:3
 - Plastering the walls in C.M 1:3
 - Weathering course in Brick jelly lime Concrete 3 Average TK with a course of flat tiles in C.M 1:3
 - Flooring with Hydraulic pressed Mosaic Tiles set in C.M 1:4 and skirting 5 Height
 - The O.H.T is Hermitically sealed

- Legend:**
- PROPOSED BUILDING SHOWN THUS
 - BOUNDARY LINE
 - ROADS
 - SEWER LINE
 - WATER LINE

Scale 1:100 Date 5-5-92

Owner
S. Sankaranarayanan

Job Title
 Proposed Apartments at Plot No 6 IV Sea ward road Thiruvanniyur Madras Bearing R.S No 210/5 for S.Sankaranarayanan

Architect
S. Subramaniam, M. Arch., A.I.I.A.,
 Architect & Interior Designer,
 Licensed Class I Surveyor No. 90,
 87 Nidharanya II Main Road,
 Kasturiba Nagar, Adyar,
 Madras - 600 020. Ph: 411305

Handwritten notes:
 8.12
 7.06
 4.06
 8.12

Handwritten notes:
 4.06
 8.12
 4.06
 8.12